Bass in E♭
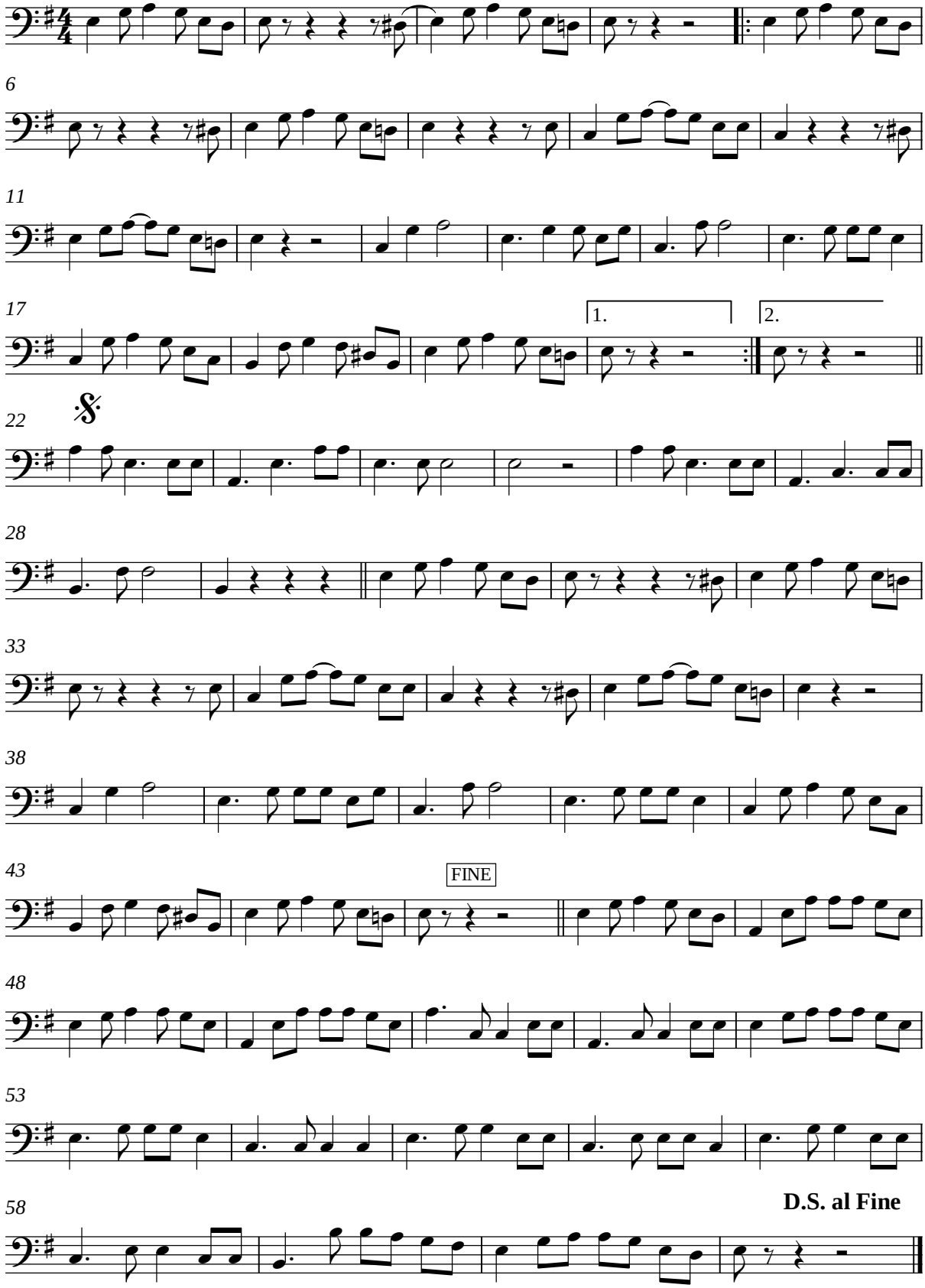
unchain my heart